Courtesy Of Sunguo Wang Of Homes & Gardens Real Estate Limited

$124,900 - 303 10335 117 Street, Edmonton

MLS® #E4447728

$124,900
1 Bedroom, 1.00 Bathroom, 807 sqft
Condo / Townhouse on 0.00 Acres

WÃ®hkwÃªntÃ´win, Edmonton, AB

This property is sold "AS IS WHERE IS on possession".

Built in 1973

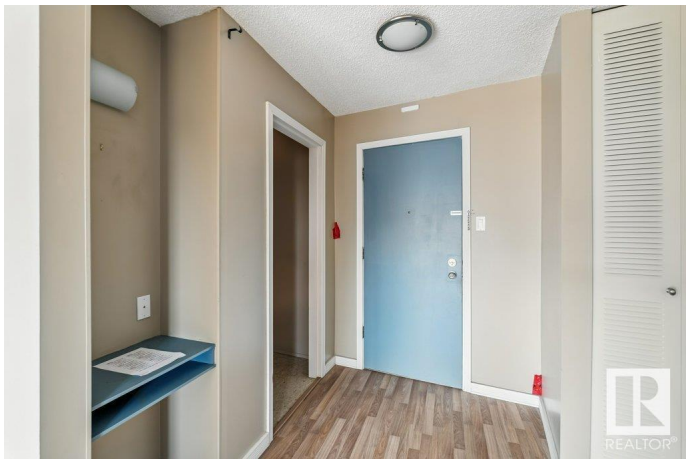

Essential Information

MLS® #	E4447728
Price	$124,900
Bedrooms	1
Bathrooms	1.00
Full Baths	1
Square Footage	807
Acres	0.00
Year Built	1973
Type	Condo / Townhouse
Sub-Type	Lowrise Apartment
Style	Single Level Apartment
Status	Active

Community Information

Address	303 10335 117 Street
Area	Edmonton
Subdivision	WÃ®hkwÃªntÃ´win
City	Edmonton
County	ALBERTA
Province	AB
Postal Code	T5K 1X9

Amenities

Amenities	On Street Parking, Security Door, Storage-In-Suite
Parking	Stall

Interior

Appliances	See Remarks
Heating	Baseboard, Hot Water, Natural Gas
# of Stories	4
Stories	1
Has Basement	Yes
Basement	None, No Basement

Exterior

Exterior	Wood, Brick, Stucco
Exterior Features	Commercial, Golf Nearby, Public Transportation, Schools, Shopping Nearby, View City, View Downtown
Roof	Tar & Gravel
Construction	Wood, Brick, Stucco
Foundation	Concrete Perimeter

Additional Information

Date Listed	July 14th, 2025
Days on Market	19
Zoning	Zone 12
Foreclosure	Yes
Condo Fee	$428

DATA IS DEEMED RELIABLE BUT IS NOT GUARANTEED ACCURATE BY THE REALTORSÂ® ASSOCIATION OF EDMONTON. COPYRIGHT 2025 BY THE REALTORSÂ® ASSOCIATION OF EDMONTON. ALL RIGHTS RESERVED.Trademarks are owned or controlled by the Canadian Real Estate Association (CREA) and identify real estate professionals who are members of CREA (REALTORÂ®, REALTORSÂ®) and/or the quality of services they provide (MLSÂ®, Multiple Listing ServiceÂ®)

Listing information last updated on August 2nd, 2025 at 3:02pm MDT